Dispatch Democrat

VOLUME XLII — UKIAH CITY, MENDOCINO COUNTY CAL., FRIDAY MORNING, JULY 14, 1911 — NUMBER 39

WHY NOT HAVE GARBAGE CANS

Now that Ukiah's streets bid fair to be put into a condition where we may point to them with pride it is fitting that some steps should be taken to keep them clean. To this end the Town Trustees should furnish, say a dozen covered garabge cans. Let these be placed on convenient corners and along the curbs in the business district. Many a piece of paper and other refuse, which would otherwise be thrown carelessly on the street or sidewalk would then be put where it belonged. The average citizen would much rather throw these things where they would not litter up the street if he only had that place convenient. With a garbage can only a few paces away he would gladly walk to it and throw his paper or letter or orange peel or cigar stub or whatever else it might be into the can, where it would be out of sight.

It's up to the Town Board or the Saturday Afternoon club.

Accidental Shooting

Jud Williams, of Potter valley, was accidentally shot while hunting last Saturday. The wound was only a flesh wound and was not serious. It is said that it was self-inflicted

ASYLUM PATIENT STRUCK BY TRAIN

The northbound noon passenger train on the Northwestern Pacific struck and ran over Joe Hansen, a patient of the Mendocino State Hospital, yesterday about 2 and 1-2 miles below Ukiah, killing him instantly.

Hansen was an old-timer at the asylum, having been committed to that institution in 1893. He was a trusty and was a worker in the laundry department. He was a very quiet man, and as he never gave any trouble, was not watched. Yesterday he slipped away without his absence being noted and got on the railroad right of way. He was evidently walking toward town, as otherwise he would have seen the train coming and got out of the way. Being hard of hearing he took no notice of the signals of warning, and the engineer was unable to stop in time to prevent hitting him.

The remains were put on board and brought to town where an inquest was held yesterday aftrenoon by Judge Crockett.

This was the first time that Hansen had ever tried to escape.

Killing Squirrels

Who wouldn't like a nice litte hunting trip with all expenses paid even to the ammunition, during the summer vacation? This is the pleasant lot of an assistant of the State Health Department who was through Ukiah the latter part of last week. He was out killing ground squirrels for the Department. The contract called for 20 squirrels a day which were to be shipped to the Offices of the department. The object of the slaughter was to furnish carcasses for examination by the health board to determine how far the bubonic plague has been carried by the rodents.

Two years ago there were several cases of bubonic plague contracted in sections as far away from the city as Hollister, and one of these resulted fatally. Upon investigation it was found that the disease had been contracted by eating the flesh of ground squirrels, the squirrels having contracted it from wharf rats which had come from the Orient and had spread to the country districts from the city wharves.

The Health Department has been investigating the spread of the disease ever since. Although no traces have yet been found north of the bay, it is just as well not to take chances. Don't eat ground squirrels.

From here the hunter proceeded to Lake county.

Mrs. D. O. Philbrick, of Comptche, has been very ill for several weeks past at the home of her parents in Ukiah, her life being despaired of at one time. She is getting along much better now and her many friends hope for her ultimate recovery.

SUPERIOR COURT NOTES

New Cases Filed the Past Week. Minutes and Orders as Copied from the Clerk's Record

NEW CASES FILED

The following new cases have been filed in the Superior Court since the 1st of July.

Enice H. Poe vs. R. N. Poe. Suit for divorce. The parties were married Sept. 26, 1906 and there is one child. The complaint alleges failure and neglect to provide. The plaintiff asks for $50 attorney fee, $25 witness fees and $20 a month alimony.

John Harms vs. R. P. Daugherty et al. Suit to quiet title to certain lands in Willits.

J. Yakel vs. J. W. Preston et al. Suit to remove cloud to title of plaintiff to certain land now held by him.

PROBATE CASES

An order of partial distribution has been made in the estate of J. M. Cleland.

An amended decree of distribution was made in the matter of the estate of Joseph Graf.

The final account and report of the administrator of the estate of C. S. Deisem and of the special administrator in the estate of Chas. Hill was allowed, approved and settled.

An order was made confirming the sale of the real property belonging to the estate of Rudie Hollenbeck to E. S. Hamlin for $350.

The 4th account and report of the guardian of the estate of A. Swanson, an incompetent, was allowed, approved and settled.

An order was made in the matter of the estate of R. B. Stephenson, deceased of the final discharge of the administrator.

Henry Hill was appointed administrator of the estate of Chas. Hill under $2000 bonds.

Decrees were made that due and legal notice had been given the creditors of the estates of F. A. Deuell, J. W. Clay, F. A. Grothe, R. N. Frieze, Robt. Kerr and A. W. Upp.

W. S. Van Dyke was appointed administrator of the estate of B. F. Hill with bonds at $600.

Mrs. Mable Ewert was appointed administratrix of the estate of A. H. Ewert with bonds at $2300.

In the matter of the estate and guardianship of Raymond Clark Scott the first aaccount of the guardian was allowed, approved and settled. $15 a month was allowed for a nurse for the minor and $250 was allowed for medical services.

An order was made appointing Martha Mau administratrix of the estate of A. R. Davidson with bonds at $500.

W. F. Mahlman was appointed administrator of the estate of Emily Mahlman with bonds at $540.

An allowance of $25 a month was allowed the family of J. E. Johnson, deceased, to date from Dec. 24, 1910.

The administrator of the estate of F. A. Grothe was ordered to sell 50 head of beef cattle and 15000 lbs of wool.

The third account of the guardian of Virginia G. Hodgehead, minor, was allowed, approved and settled.

In the matter of the estate of Mrs. Mary Jansen, Mrs E. Brown, E. Brown and John Flanagan were called sworn and examined and E. Brown was appointed executor without bonds.

All proceedings in the matter of the estate of E. B. Breeden were dismissed on motion of M. Hirsch, attorney for public administrator.

John Taylor was appointed administrator of the estate of James Moore, deceased.

CIVIL CASES

The case of Wm. Copple vs. E. H. Aigeltinger was ordered submitted on briefs after the examinations of various witnesses.

DIVORCE CASES.

The following interlocutory decrees of divorce were ordered drawn: Abbie M. Claffin from Frank Claffin; F. H. Sanborn from Mary Sanborn.

Final decrees were granted Lillian Simmerly from Guy Simmerly and Florence McDonald from Angus McDonald.

The case of Nellie Murray vs. John Murray was ordered referred to the court commissioner.

W. A. HAGANS CROSSES DIVIDE

After an illness lasting but a short time, William A. Hagans, a venerable pioneer of Mendocino county, passed to his last reward Saturday morning, July 8th. In his death Mendocino loses one more of that rapidly thinning circle of those who blazed the trail in the early days.

He was born in Fulton county, Illinois, March 22, 1832, thus being 79 years of age last March. In 1851 he crossed the plains with his mother, two brothers and one sister, his father and one brother having preceded them in 1849. The party arrived at Sacramento in the same year and the following spring moved to Sebastopol, Sonoma county. Mr. Hagans came to Mendocino county from there in 1863 and engaged in the hotel business in Ukiah. He later followed farming to a small degree but in 1876 returned to Ukiah and from that time until the late 90's ran the old Ukiah House. Many an old timer partook of his hospitality during those years, the Ukiah House being the headquarters for all the ranchers and stockmen of the northern part of the county in the days before the railroad went to Willits.

He retired from the hotel business some 12 years ago and has since been conducting a feed yard in Ukiah.

Mr. Hagans was a member of the Masons and the funeral was held last Sunday under the auspices of Abell Lodge. A large concourse of his lifelong friends and acquaintances followed the remains to their last resting place.

There remain to mourn his loss two sons, Roy and Will Hagans.

CIVIL SERVICE EX POSTPONED

Postmaster Caughey wishes to notify all who intended taking the civil service examination which was to have been given on the 7th of July that the same was postponed until the 4th of August. Applications for permission to take the examination may be made to the postmaster up to one week before the date set for the examination. All blanks and information desired will gladly be furnished by Mr. Caughey.

Mrs. Dan English Dead

Mrs. Dan English, wife of Dan English of Covelo, who has been in Ukiah several weeks in the hopes of bettering her health, passed away here last Wednesday, the cause of her death being consumption. She had been ailing for months and it was hoped that the change of climate from Round valley to Ukiah would effect a cure. Mr. English was in attendance at the time of her death.

The remains were taken to Covelo by Hutchison & Roeder and will be buried in the family plot there.

She leaves two children besides the sorowing husband to mourn her demise and to them the sympathy of a large number of friends and acquaintances is extended.

MUST FINISH PRISON SENTENCE

T. F. Montague, formerly of Round valley, has figured prominently in the San Francisco papers of late. It will be remembered that he was sent to States prison some years ago to serve a term for highway robbery. He managed to escape and returned to his home in Mendocino county, where, although his whereabouts were known, no one took the trouble to recapture him. Later he wandered north into Oregon, got into further trouble, and was sent to prison there to serve a ten-year sentence. After serving three years he was turned out a few weeks ago and was immediately rearrested and brought back to California to finish serving his ten-year term in Folsom.

BYRNES CAPTURES DANGEROUS MAN

Sheriff Byrnes disappeared the early part of the week, a habit he has when there is a particularly ticklish bit of duty to perform, and nothing was heard of him until yesterday, when he telephoned from Covelo to Under-Sheriff Hagans here that he had made a successful capture. The man he had taken was a son of Tom Haydon, who was tried for the killing of one of the Norgard boys in Trinity county a short time ago. It seems that ever since Haydon's trial there has been a feud between the Haydons and the Norgards and a complaint was sworn out a few days ago charging Frank Haydon with assault on one of the Norgard boys. It was this warrant that Byrnes went north to serve. He left Covelo before daylight in order that no one might forewarn Haydon and so make trouble. He will probably return with his prisoner tonight.

Coast Couple Wed

Wilhelm Baumgartner and Miss Lena Seman, of Mendocino, came over to Ukiah the first of the week and after obtaining a marriage license from the county clerk were united in marriage in the evening of the 10th at the Catholic church. They left yesterday for Orr's Springs where they will spend a short honeymoon.

The groom is connected with the light station between Mendocino and Capsar, and the couple will make their home there. The bride is the daughter of Emil G. Seman, a prominent blacksmith of Mendocino. They have numerous friends on the coast who will wish them well.

REPORT FOR TALMAGE HOSPITAL

The California State Board of Charities and Corrections has finished its monthly census of inmates of State institutions. For the month ending July 1, 1911, there were 667 male inmates in the Asylum at Talmage and 287 female, a total of 954. Twenty-four were on parole.

There was a total of 12,063 inmates in State institutions of all kinds, including the prisons, an increase of 45 over the month of June.

Death of Mrs. Witherell

Mrs. Alice Witherell, of Ukiah, passed away at her home Tuesday. The cause of her death was heart trouble, she having been a sufferer from it for some time.

The funeral was held yesterday from the Christian Church under the aupsices of the Fraternal Brotherhood.

Marriage Licenses Issued

Only three marriage licenses have been issued the past week. They were to W. Baumgartner and Miss Lena Seaman, of Mendocino; Agostino Pavioni and Maria Brovelli; W. S. Perry and Sarah Hoxie, of Covelo.

HOPS LOOKING UP; SO SAY GROWERS

Ukiah Valley hop men are beginning to wear a pleasant smile these days, as the warm weather has revived the prospects of a big crop of the beer blossoms. The unusually cold spell during June had them considerably down in the mouth, as for awhile it looked as if the crop this year would not be worth the picking. Of late, however, the hot weather has brought the vines out fine and the crop, it is said will be up to normal. As the price is way above normal, it is no wonder the growers feel good.

Picking will begin about the 25th of August.

Concert Tonight

Ozozo	F. H. Losey
Pastime on the Yukon	C. Cowers
The Royal Trumpeters	F. R. Seltzer
Ciribiribin Waltz	A. Pedtaiozza
Moonlight	Neil Moret
Trombone Solo	Selected
	Alvin Hufft
Peerless Overture	F. H. Losey
The Glory of the Yankee Navy	Sousa

POSTAL BANK FOR UKIAH

System of Postal Savings Will Be Installed Here July 29th. Rules Governing Deposits

Ukiah's postal saving system will be established July 29th and on and after that date accounts may be opened at the local postoffice. For the benefit of the public we publish the following digest of the regulations governing deposits and withdrawals:

Object.

1. The Postal Saving System is established for the purpose of providing facilities for depositing savings at interest with the security of the United States Government for repayment.

Safety.

2. The faith of the United States is solemnly pledged to the payment for deposits made in postal savings depositoy offices with accrued interest as provided by the postal-savings act.

Who May Deposit.

3. Accounts may be opened and deposits made by any per on of the age of 10 years or over in his or her own name and by a married woman in her own name and free from any interference or control by her husband. No person can have more than one account at any one time.

4. No person may open a postal-saving account at any post office who is not a patron of that office.

5. All accounts must be opened in person by the depositor or his authorized representative. After opening an account a depositor may forward subsequent deposits to the postoffice by mail.

6. Deposits will be accepted only from individuals, and no account will be opened in the name of any corporation, association, society, firm, or partnership, or in the names of two or more persons jointly.

7. No account will be opened in the name of one person in trust for or on behalf of another person or persons.

Service Free.

8. The service of the Postal Savings System is free, and no charge or fee is collected or required in connection with the opening of an account or the withdrawal of money deposited.

Privacy of Accounts.

9. No person connected with the Post Office Department or the postal service is permitted to disclose the name of any depositor or give information concerning an account except to the depositor himself, unless directed to do so by the Postmaster General.

How To Open An Account.

10. When a person applies to open an account he must furnish the necessary information for the postmaster or his representative to fill out an application, which he will then be required to sign. If the applicant signs by making his mark his signature must be witnessed by a disinterested person.

Deposits.

11. Deposits are evidenced by postal-savings certificates issued in fixed denominations of $1, $2, $5, $10, $20, $50, and $100, each bearing the name of the depositor, the number of his account, the date of issue, the name of the depository office, and the date on which interest begins. The postmaster or his representative will make out a duplicate of each certificate issued, which the depositor will be required to sign and which the postmaster will retain in his records.

12. No account may be opened for less than $1, nor will fractions of a dollar be accepted for deposit.

13. No person is permitted to deposit more than $100 in any one calendar month nor to have a total balance to his credit at one time of more than $500 exclusive of accumulated interest.

14. Savings certificates can not be transferred or negotiated and will be payable only to the person to whom issued.

14. On opening an account a depositor is supplied with an envelope in which he may keep his savings certificates. On this envelope is printed information for his guidance, and also a blank ledger record on which to keep an account of his deposits and withdrawals.

(continued on page 8)

MORE STREET WORK IS SIGNED FOR

At the meeting of the Town Board last Monday evening a petition from property owners in Ukiah asking that street work be done in front of their property was received. The petition asks for the paving of the full width of the street on South State from Seminary Ave. to Mill street, just north of the flour mill, and for the paving of a strip 25 feet wide in the center of South State from Mill street to the Asylum road.

The paving of this strip now insures asphalt pavements from the Asylum road to Orr Creek on State Street and of the block around the courthouse. Next Monday evening another meeting will be held and it is thought that a plan may be adopted at last to insure the paving of Perkins Street to the depot. This proposition has aroused more interest than all the others combined, as Perkins street is the first one encountered on arriving in Ukiah, and a stranger's first impression of the town as gained from traveling over this thoroughfare hitherto has been a poor one. It is devoutly hoped that a solution of the difficulties that lie in the way of its improvement has been reached.

The board allowed Frank LaPorte 1-3 the amount of his contract for the construction of the municipal building.

AFFAIRS AT THE COUNTY JAIL

Life has been pretty strenuous at the jail the past week.

N. Jacobson was brought down from Willits to serve a six months' sentence on a charge of vagrancy. His wife, Sophie Jacobson has been convicted on the same account and has been sent from the jail to the county farm to serve 30 days.

Pat Principi, who was being held on a charge of assault to commit murder had his preliminary trial and was bound over to appear before the Superior Court.

Chas. Southard was arrested on a charge of assault sworn to by Gus Angle and let out on bonds. He was latter rearrested at Angle's instance on a charge of threatened assault. At his trial for the last named offense he was released with a reprimand by Judge Crockett. His trial for assault was held yesterday. He was acquitted

Pat Murphy, of Willits, is doing 30 days for disturbing the peace.

Wm. Nosick was brought over from Fort Bragg and is doing 30 days for petty larceny.

G. Stolk, who was being held for examination in regard to his sanity, was sent to the asylum.

Finishing Up Business

The Committee which had the Fourth of July celebration in charge have been settling up the business the past week. There was sufficient money to meet all the bills with out any undue pressure and probably a small surplus will remain to be applied on the next big time. It is doubtful if Ukiah ever conducted any sort of an affair that turned out so satisfactorily from a financial stanpdoint as her celebration this year.

Ukiah Teacher Honored

Professor C. A. Bernhard of the Ukiah High School, departed this week for San Francisco to attend the session of the National Educational Association being held there. Mr. Bernhard was given the honor of being assigned a paper to be read before a section of the Assocation on the subject of teacher's responsibility for the failure of pupils in class.

Won Auto Prize

One of the features of the Fourth of July Parade that did not receive proper mention last week was the decorated automobile of Bert Gibson. The machine was in pink and was driven by Miss Lela Gibson. In it were six of her girl friends. The machine took first prize of $25.

Baseball Sunday

There will be a game of basbeall on the Ukiah diamond Sunday between the Ukiah and Talmage teams.

Valley, Coast and Mountain

ARE AFTER MUNICIPAL PLANT

Willits Trustees Determined to Get Public Water Supply

(Special to Dispatch.)

Willits, July 11—The town trustees are now figuring on securing a municipal water sytem. At the last meeting the following resolution was introduced by Trustee Williams:

Whereas,—the Willits Water & Power Co., a private corporation, has instituted legal proceedings against the municipality, opposing the enforcement of Ordinance No. 12, fixing water rates for the fiscal year beginning July 1, 1911; and

Whereas,—the rates that have been charged, and the rates now demanded, or asked for by the said Willits Water & Power Co. are excessive, exhorbitant and almost prohibitive; and

Whereas,—it is the opinion of the town trustees of the aforesaid municipality that a majority of the water consumers and taxpayers of the Town of Willits are in favor of municipal ownership of a Water system; and

Whereas,—public necessity, the future welfare of the municipaity and the threatened litigation above referred to, makes this the only feasible, practical and logical solution of the situation. It is therefor and hereby

Resolved,—by the board of trustees in and for the Town of Willits, Mendocino County, State of California, that steps be immediately taken for the acquisition of construction of a municipal water system in and by said Town of Willits.

The vote on the resolution was, "Aye" Davidson, Williams, Lewis and Baechtel. "No", Wilson.

TERRIBLY SCALDED

is something we hear or read about every day of our ilves. Burns and scalds either slight or serious are bound to happen in your family, be prepared by having a bottle of Ballard's Snow Liniment handy. It relieves the pain instantly and quickly heals the burn. Sold by E. B. Gibson.

The steamer Brunswick, bound from San Francisco to Fort Bragg, came into this port Thursday afternoon and discharged her passengers. The strong northwest wind prevailing Wednesday night and Thursday gave her considerable trouble getting up the coast and her passengers were glad to make the remainder of the journey on land. There were some twenty or thirty of them and they secured three three seated rigs from Boyd & Daniels and drove to Fort Bragg Thursday afternoon. The combined forces of sea and wind were so strong that some of the windows on the Brunswick were broken in.—Beacon.

WILLITS JUSTICE COURT BUSY

District Attorney and Court Reporter Summoned Tuesday

(Special to Dispatch)

Willits, July 11—Since the Fourth everything has been very quiet here. About the only real excitement is the happenings in the Justice court. Today the Judge has three cases and District Attorney Duncan and Court Reporter Eddy are in attendance. The first case is that of an Italian who assaulted his foreman with a piece of iron and would have killed him had not the other workmen interfered. The two other cases are small affairs that are the result of too much booze.

OLD ULCERS

Are unsightly and dangerous. Dr. Bell's Antiseptic Salve will heal them promptly. It is clean and pleasant to use. 25c a box. Sold everywhere.

CHRONC SORE EYES

Are easily cured with Sutherland's Eagle Eye Salve. It is painless and harmless and guaranteed. 25c a box. Sold everywhere.

When You Go To San Francisco

Stop at the

Union Square Hotel

Amongst the

Elite of the City

Rates, European $1 a Day and Up

American, $3 a Day and Up

W. H. J. Baker Mgr.

Cor. Post and Stockton Streets

Barbecues a Deer

Fourth of July in Mendocino was a quiet day. A large number of people from here attended the celebration at Comptche, while many others spent the day on Big River at the various camps. A few went to Fort Bragg.

The celebration held at the Oppenlander place at Comptche proved the chief attraction in this section and was attended by a large number of people. The day was quite warm in Comptche and the coasters had a good chance to thaw out.

The barbecue was one of the main features of the day. Mr. Oppenlander kept his word and furnished a buck along with a beef. The buck was killed by Arthur Daniels of this place.

Foot races and a basbeall game between Little River and Wendling teams occupied the attention of the crowd during the afternoon. The game was won by Little River by a score of 9 to 8. In the evening dancing was indulged in and continued until the early hours of the following day.—Beacon.

Goes Over the Grade

An automobile occupied by a party by the name of Adams, from San Francisco, five persons in the car, went over the grade near the ranch of George Hood on the mountain route, July Fourth, about 11:30 A. M. One gentleman in the party was quite seriously injured, rendered unconscious, and did not regain consciousness up to the time he was picked up by the 3:40 train bound for San Francisco. Ben Noonan and party of Santa Rosa, came along in an auto shortly after the accident and took the party to the home of George Hood. Finding Mr. and Mrs. Hood away from home entrance was made through a window and stimulants were obtained for the injured who were made comfotable as possible until train time.—Gazette.

DROWNED WHILE SWIMMING

Ausrrian Railroad Laborer Found Dead in Outlet Creek

(Special to Dispatch)

Willits, July 11—Sunday an Austrian railroad laborer, by the name of M. Uncina, was drowned in Outlet creek about a mile below Long Valley. He went in swimming right after eating and was taken with cramps. The water was about seven feet deep in the hole where his body was found. Judge Whitney went down yesterday and held the inquest. It could not be ascertained whither he was married or single, or where his relatives are. He was a man about 35 years of age. The remains will be buried by the county.

EVERY BODY SATISFIED

who has tried Dr. Bell's Pine—Tar—Honey for coughs, colds, grip or any throat or bronchial trouble. Get a bottle today. Look for the Bell on thebottle

Auto Goes Off Grade

An auto containing a man and a woman from Fort Bragg, ran off the grade near Ellison's place Wednesday and had not a redwood stump been conveniently located the machine would probably have dropped down a long distance and the occupants killed or badly hurt. The accident occurred through the driver of the machine attempting to pass a four horse team in a bad place.

As near as can be learned there were two machines making the journey from Ukiah to Fort Bragg. The machine which met with the accident was in the rear, and it is believed that its driver was hiking along at a pretty lively rate to catch up with the other machine—Beacon.

A COUGH, A COLD

And then no telling what—unless you use Dr. Bell's Pine—Tar—Honey. It is the best, ask your neighbor. Look for the Bell on the Bottle. Sold every where.

If you hate medicine you will like to take Phig 'andy (TRADE MARK REGISTERED) it moves the bowels without cramping; take it like candy at bedtime; a dainty morsel for the children; it never fails. 25c at all druggists, or send for free sample to Phig 'andy Co., 682 Mission Street, San Francisco, Cal.

Your druggist will refund your money if it does not do all we claim. This keeps us careful and you safe.

A PAIN REMEDY

Both internal and external is needed daily by almost every family. Keep a bottle of Dr. Bell's Anti-Pain. Good for all kinds of bowel troubles. Externally for cuts, burns, sprains and all pains. Strongly antiseptic. Sold everywhere.

GOOD PROGRESS ON RAILROAD

Tunnel on Fort Bragg Line to Be Completed in November

(Special to Dispatch)

Willits, July 11—Good progress is now being made on the Fort Bragg railroad. Grading the track this side of the tunnel has been started and very shortly a large crew will be put on. The track between the Northwestern Pacific railroad and the tunnel will be completed sometime in October and the railroad will also be connected up on the other side about the same time Splendid progress is now being made on the 800 foot tunnel and the contractors expect to meet in the center by the first of November and trains will be running between Willits and Fort Bragg. Last week Maurice Hirsch came up from Ukiah and settled the dispute with J. B. Rogers over the right-of-way. The railroad now has a deed for the land and everybody is satisfied.

Residence Burned

Fire completely destroyed the residence of Fred Allenbest about 7:30 a. m. Monday. Mr. Allenbest and son, Archie, had left the house in a cart and were some distance from home when by chance they turned back and saw smoke issuing from the roof. They hastened back and upon their arrival found the fire, which originated between the ceiling and roof, had obtained such headway they were powerless to extinguish it and directed their efforts to saving what furniturre they could. The barn, but a short distance away was saved by the heroic efforts of Mr. Allenbest and his son. The building was insured for $500, most of the furniture was saved.—Gazette.

A CONTENTED WOMAN

is always found in the same house with Ballard's Snow Liniment. It keeps every member of the family free from aches and pains, it heals cuts, burns and scalds and cures rheumattism, neuralgia, lumbago and all muscular soreness and stiffness. 25c, 50c and $1.00 a bottle. Sold by E. B. Gibson.

Autos Collide

Charles Hash, who recently purchased Fred Stickney's Rambler automobile, ran into Jack Leishman's Ford car near the blacksmith shop just west of the Ottoson place on July fourth, and tore one wheel off Mr. Leishman's car and otherwise damaged it. Mr. Hash had only had his car a short time and is not familiar with running a machine. He was coming down a little grade and around a turn when he came onto Mr. Leishman approaching from the opposite direction. He became somewhat excited and lost control of his machine and failed to stop in time to avoid the collison. None of the occupants of the two machines were injured although some of them were thrown out. Mr. Hash's own car was not materially damaged but the other car will require extensive repairs.—Beacon.

OLD SOLDIER TORTURED.

"For years I suffered unspeakable torture from indigestion, constipation and liver trouble," wrote A. K. Smith, a war veteran at Erie, Pa., "but Dr. King's New Life Pill fixed me all right. They're simply great." Try them for any stomach, liver or kidney trouble. Only 25c at J. R. Mathews.

(Special to Dispatch)

Sprains require careful treatment. Keep quiet and apply Chamberlain's Liniment freely. It will remove the soreness and quickly restore the parts to a healthy condition. For sale by All Dealers.

Notice

I have buyers for small and large ranches, part or all cash. Sell and exchange. What have you? Chas. Koener, Real Estate and investments, San Francisco connection. Sherwood, Mendocino Co., Cal. June 30 tf.

The Genuine DOMESTIC Now $2 A MONTH

You can place the latest model, genuine Domestic, the queen of all sewing machines, in your home for a trial, paying $2 a month, and enjoy a very special price direct to you or from our nearest branch. A magnificent machine—a sixteen-drawer.

We Will Take Your Old Machine if you wish and allow a liberal allowance on a splendid new Domestic. And you can still take advantage of the special price and easy terms.

DOMESTIC

The perfect sewing machine that has always led all other makes and is today better than ever. Two machines in one—lock stitch and chain stitch. Standard or head, high arm, ball bearing. A complete set of attachments, every one practical, etc., made for every-day use. The Domestic is a revelation of modern sewing machine progress. Find out about it.

SEND FOR BOOK, FREE, The Truth About Sewing Machines," telling you how you can have the finest sewing machine made at a Special Low Price and at ONLY $2 a month. Learn why we sell direct where we have no agent and give you a 25 YEAR GUARANTEE. Get the facts before you buy any machine. This Free Literature will save you money. Send for it Now.

Domestic Sewing Machine Co., 40 Jackson Blvd., Dept. 175 Chicago.

PROFESSIONAL CARDS

KEITH C. EVERSOLE
ATTORNEY AT LAW

MILLS BUILDING SAN FRANCISCO
PRACTICE IN STATE AND UNITED STATES COURTS

L. C. Henley Ed V. Henley
Henley & Henley
ATTORNEYS-AT-LAW
Will practise in all State and Federal courts. Office Heger building, west of Court House, Ukiah, Cal.

J. E. Pemberton Theo. P. Hale
Pemberton & Hale
Lawyers
109 W. Perkins St.
Ukiah Cal. Phone 1361
Practice in all Courts

R. PETERSON, D. V. S.
Veterinary Surgeon and Dentist
Will attend calls. Call up Gibson's drugstore

ORNBAUN & FRASIER
ATTORNEYS AT LAW
727 PACIFIC BUILDING
SAN FRANCISCO - - - CAL.
Will promptly attend to all business intrusted to their care.

J. W. PRESTON
Attorney and Counselor at Law
Will Prattice in all State and Federal Courts
UKIAH, CAL

DR. CHAS. E. PEIRCE
OSTEOPATHIC PHYSICIAN
Office—Palace Hotel, room —. Hours—10 to 12 a. m., 2 to 4 p. m. Other hours by appointment. Telehone No. 1291

DR. A. L. GIBSON,
DENTIST
Ukiah, Cal
OFFICE—Marks Building.

W. G. POAGE,
ATTORNEY and COUNSELOR AT LAW.
Ukiah, Cal.
Will practice in all the courts of the state. Prompt attention given to all business entrusted to his care. OFFICE: School St., south of Christian church

ROBERT DUNCAN,
DISTRICT ATTORNEY and ATTORNEY AT LAW,
Ukiah City, Cal.
Will practice in all the Courts of the State. Prompt attention given to all probate business and civil business to which the county is not a party.
OFFICE—Upstairs in Court House.

McNAB & HIRSCH
Attorneys and Counselors at Law
Ukiah, Cal.
Will practide in all State and Federal courts
Office—In Odd Fellows' building.

THOMAS & THOMAS
ATTORNEYS and COUNSELORS AT LAW
Ukiah, Cal.
OFFICE—In Postoffice Building, Coner School and Perkins streets.
Will practice in all State and Federal Courts

DR. I. M. LATHROP-MALPAS
WOMEN AND CHILDREN'S DISEASES A SPECIALTY
Ukiah, Cal.
Residence at Hotel Cecille
Office No. 204 Oak st. Phone, 613

DR. E. G. CASE,
DENTIST
Ukiah City, Cal.
OFFICE—Corner Oak and Staney Streets. One block west of Sheriff's Office.

Golden West Hotel
in the city's center
Fred P. Plageman, Prop.
200 Rooms. Hot Baths
Every Modern Improvement
Cafe in Connection
Room $1.00 per day upward
" and bath $1.50 per day upwards.
Corner Ellis and Powell Sts.
San Francisco - Cal.
Entrance on Powell St.
Phone Douglas 3215

TIME TABLE

Northwestern Pacific Railroad In Effect April 30, 1911

Ukiah

Trains Depart—

Toward San Francisco at 6:25 a m and 3:05 p m.

Toward Willits at 12:18 p m.

Trains Arrive—

From San Francisco at 12:18 a m and 8:10 p m.

From Willits at 3:05 p m.

Willits

Trains Depart—

Toward San Francisco at 1:55 p m.

Toward Sherwood at 2:10 p m.

Trains Arrive—

From San Francisco at 1:25 p m.

From Sherwood at 4:22 p. m.

Sherwood

Trains Depart—

Toward San Francisco at 4:10 p. m.

Trains Arrive—

From Willits at 3:20 p m.

Hopland

Trains Depart—

Toward San Francisco at 6:52 a m. and 3:32 p m.

Trains Arrive—

Toward Ukiah at 11:48 a m and 7:38 p m.

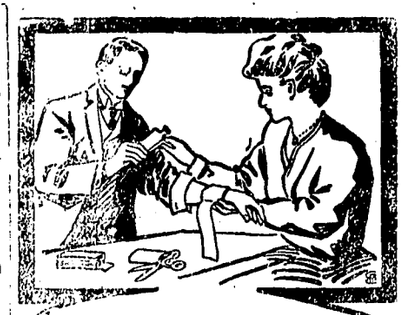

A careful wife will always keep supplied with BALLARD'S SNOW LINIMENT

A Positive Cure For Rheumatism, Cuts, Old Sores, Sprains, Wounds, Stiff Joints, Corns, Bunions and all Ills.

SHE KNOWS.

Mrs. C. H. Runyon, Stanberry, Mo. writes: I have used Snow Liniment and can't say enough for it, for Rheumatism and all pains. It is the most useful medicine to have in the house."

Three Sizes 25c, 50c, $1.00

Ballard Snow Liniment Co. ST. LOUIS, MO.,

Sold and Recommended by

E. B. Gibson, Ukiah, Cal

.Laundry Superiority.

Ladies and Gentlemen who admire quality in Laundry should investigate the superiorty of our work. It is noticeable in all classes of laundrying, but particulary full dress shirts, fine shirt waists and other garments that require skill and care to produce the best results. Send us your bundle this week and we will show you what it is possible to accomplish by high-class laundrying.

Telephone, Main 583 and our wagon will call.

UKIAH STEAM LAUNDRY.

In the Good Old Summer Time

One of our Refrigerators is just what you need. We have them, in all styles and in all prices.

Porch Goods: Hammocks, rockers, settees, etc. The best line in town.

J. W. Eversole

FURNITURE, UNDERTAKING, ETC.

The Eagle

Feed & Livery Stable

—STATE STREET—
Opposite Charlton's Blacksmith Shop
S. A. ELDRED - - PROP'R

Splendid turnouts for hire. The best of care taken of transient stock. Your Patronage solicited.

SOLVES A DEEP MYSTERY

"I want to thank you from the bottom of my heart," wrote C. B. Rader, of Lewisburg, W. Va., "for the wonderful double benefit got from Electric Bitters, in curing me both of a severe case of stomach trouble and of rheumatism, from which I had been an almost helpless sufferer for ten years. It suited my case as thouge made just for me." For dyspepsia, indigestion, janudice and to rid the sytsem of kidney poisons that cause rheumatism, Electric Bitter has no equal. Try them. Every bottle is guaranteed to satisfy. Only 50c at J. R. Mathews.

J. W. Eversole
EMBALMER and FUNERAL DIRECTOR
New Building North of Palace Hotel
Phone541 Residence 543

HUTCHISON AND ROEDER
UNDERTAKERS And EMBALMERS
Finest Funeral Parlors in the county, free of charge. Lady assistant when required.
Phones-Office 23, residence 651

San Francisco Business College
gets positions for its graduates
908 Market St., op. 5th St., San Francisco
Write for Catalog
The Best Equipped Business College on the Coast

YOU'LL see the Spring clothes parade moving now; you're part of it yourself. The most beautiful fabrics this season you ever saw; grays in all shades and color combinations; browns and tans, light and dark; blues in many stripes, plaids and plain effects. The best clothes are made by

Hart Shaffner & Marx

They are none but all-wool clothes; the soft, beautiful Scotch and Irish tweeds and homespuns, hand woven; English and American worsteds, serges and cheviots.

Young men will especially be pleased with the new shape-maker; and the Varsity, in suits; with the two and three-button-through overcoat, the new model Raglin, the new combination collar raincoat.

These things you must not fail to see; and when you come in we'll try to show you what real service in selling means. We're here to help you buy, not simply to sell you something.

Suits $10 and up. Overcoats $16.50 and up.

YOU need more than a new suit and overcoat for your Spring outfit. You should see the new patterns we're showing in fine shirts; plaited and plain fronts, stiff and soft, cuffs on and off; some of the new negligees with French cuffs are very lively. Shirts $1 and up.

Neckwear, two, in a great array; 50 cents gets a good cravat and $1 gets a better one. Hosiery, gloves, medium and light underwear; all here, all good.

HATS for Spring too; you may already have yours; lots of men buy a new hat before the Spring clothes idea gets pressing. We have some very attractive new shapes in soft and stiff hats; a new model derby with low crown and wide brim is one of the best. Exceptional values in hats from $2.50 up. A new line of soft hats with telescope or creased crown; especially for young fellows.

The Toggery M. Banker & Co., Prop's.

A FANCY VEST FREE

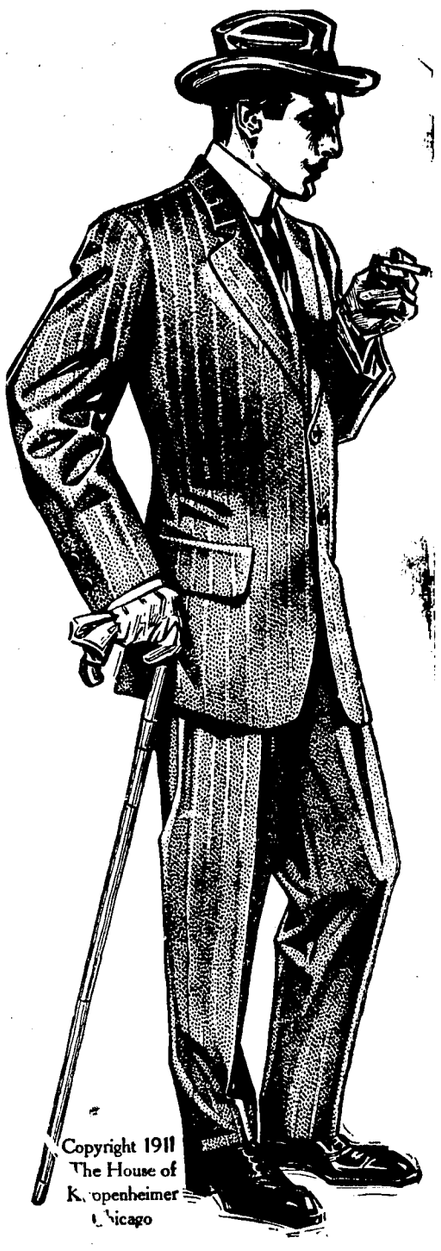

FOR

A Short Time Longer

We are still giviug away ABSOLUTELY FREE with every suit $16.50 and over purchased at this store your choice of our immense stock of

Fancy Vests

And with every suit under $16.50 your choice of our big stock of vests up to $2.50.

This Offer Lasts Only a Short Time Longer

Our line of KUPPENHEIMER GUARANTEED SUITS need no introduction to the public. It is considered by nearly all the best dressers as the only clothes for STYLE, for FIT, for QUALITY and for WORKMANSHIP.

We have a big stock of the very latest styles and fabrics ready for your inspection.

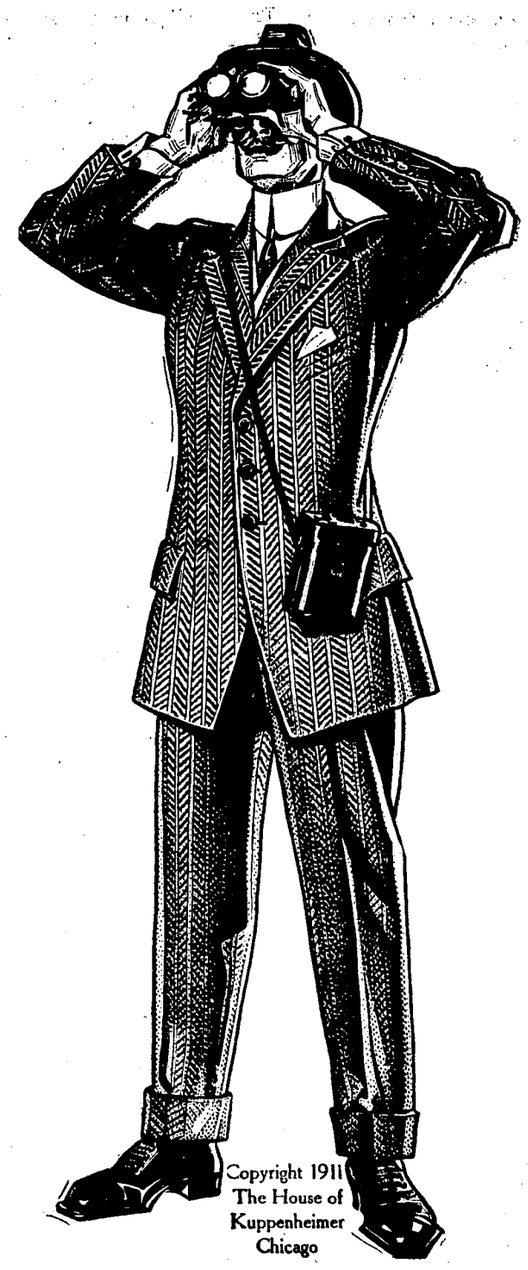

Our Stock of

Ladies' Spring Silk Dresses, Tailored Suits and Wool Coats

On Sale At Greatly Reduced Prices

It will pay any lady that is in need of either a suit or a dress to take advantage of this cut in prices.

Remember First Come First Served

Shoemakers for Over 150 Years

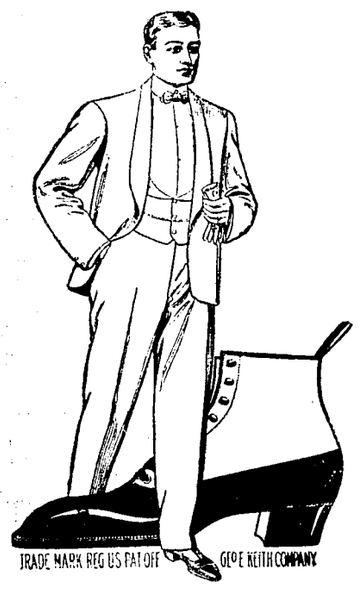

Six generations of the Keith family of "Walk-Over Shoe" fame have been shoe makers. The climax of their skill is represented in Walk-Over Shoes.
Let your next pair be Walk-Overs.
$3.50, $4.00, $4.50, $5.00 $5.50

To You Bachelors

Why don't you buy Holeproof Hose? Six pair are guaranteed to wear without holes for six months. They are light, soft, and attractive---not heavy, cumbersome or course. The softest 3 ply yarn is used. There are many colors, several weights and grades to choose from. 38 years of experience goes into every pair.

See Our Holeproof Assortment To-day

6 pair cost $1.50 up to $2.00 according to weight and finish. We have a big stock of Holeproof for women also.

Agency for

Fownes Kid & Silk Gloves

All Shades, Sizes and Grades.

City of Ukiah

H. MARKS PROP.

THE HOME OF GOOD GOODS

Agents for

Cadet Hose for Children

3 wts., light, heavy, and medium. Satisfaction Guaranteed

SHORT ITEMS OF INTEREST INCLUDING PERSONAL NOTES CONCERNING LOCAL PEOPLE

Dr. Crittenden was down from Potter valley Monday on business.

Mrs. C. W. Barrick has been spending the week in San Francisco.

E. J. Moore was down from Eel river on legal business this week.

T. M. Cleland spent the first of the week in San Francicso on business.

E. E. Eldredge, of Christine, was in town the early part of the week.

E. H. Roth was down from Willits on business the early part of the week.

G. W. Lane, of Ridgewood, had business in Ukiah the first of the week.

Mrs. G. R. Redwine, of Covelo, is visiting her sister, Mrs. Redwine in Ukiah.

Jack Philbrick was in town from his ranch on the Mendocino road the first of the week.

For Rent—The residence of J. W. Preston on Grove Avenue. Modern. Reasonable.

G. A. Smart, a well known lumberman, of Willits, was in Ukiah on business Tuesday.

Wanted—200 head stock cattle, yearlings and two year olds.
M. L. Gibson.

Miss Anna Rowe went up to Willits the latter part of last week for a week's end visit with friends.

Will Ray was down from Cummings on business the latter part of last week. He returned home Monday.

Constable E. C. Foushee came over from Fort Bragg Tuesday on business connected with the duties of his office.

D. L. Cox, a well known stockraiser of Willits, was down to Ukiah on business the latter part of last week.

The Misses Elise and Mildred Van Dusen left this week for Mendocino, where they will visit relatives for a few weeks.

Roy Hagans was home this week to attend the funeral of his father, W. A. Hagans. He is located at Tilton, Butte county.

Mrs. Henry Marks was a passenger to the city on Tuesday's southbound train, going down for a short visit with relatives.

John Flanagan, ex-supervisor and a sterling Democrat of the 4th District, was over to Ukiah on business the first of the week.

J. F. Burris was down from Potter valley on business the first of the week. He is a prominent stockraiser and rancher of that section.

The newest up to date local Views, in **POSTAL CARDS**.
Imported from Germany at **MATHEWS' PHARMACY**.

G. W. English and famiy have gone to brushy mountain where they expect to rusticate for six weeks and have an all round good time camping out.

Principal Mower of the U. H. S. has been absent this week in attendance at the meeting of the National Educational Association in San Francisco.

Albert Reynolds, of San Francisco, and Mrs. Mary Hargis Ford, formerly of this city, were married in San Francisco on July 5th. They will make their home in the city.

Christian Science Services are held in the Preston Building every Sunday at 11 A. M. and Wednesday at 8 p. m. Sunday School at 10 a. m. Subject for July 16th, "Life."

Mr. and Mrs. Eugene Brown and Mrs. Brown's sister, Miss Marion Van Dusen, came over from Mendocino the early part of the week on business connected with the Jansen estate.

Mrs. Wilson McFaul has been here for several days vistiing friends and renewing old acquaintances. She helped us celebrate the Fourth and was perfectly at home as she was a former Ukiahite.

H. T. Ellison, a well known tie inspector for the Albion Lumber Co., was in town last Tuesday, coming over from the coast that evening. Wednesday he left for Lake county, where he will spend a few day's outing.

Fred Holman was a passenger to the city on the southbound train from Willits last Monday. He had been to the northern part of the county on business. Fred is now the editor and proprietor of the Irrigation Bulletin and resides at Ripon.

W. P. Thomas, wife and daughter Dorothy have returned from a week's outing in the Yosemite. They had an enjoyable time and returned greatly improved in health. While in San Francisco, Mr. Thomas attended to some important legal matters.

There will be no Sunday sevices in the Presbyterian Church.

Clean cotton rags, suitable for cleaning machinery, wanted at this office.

Maximum temperature for the week, 102 on the 9th. Minimum temperature 49 on the 13th.

Mrs. Mary Gibson returned the latter part of last week from an extended visit to Fresno, whither she went on a visit to relatives.

The home of T. M. Young in Eden valley was burned with its entire contents last Thursday night about 10:30. The family barely escaped with their lives.

Mrs. Emma Smith, who recently taught the Cold Creek School has been elected principal of the school in Montalvo, Ventura Co. which will open about August fisrt. Meanwhile she is visiting in Ventura and Los Angeles.

Services at the Potter Valley M. E. Church, Sunday July 16th, 1911. Preaching in the morning at 11 o'clock. Subject: "The Greatest Thing in the World." In the evening at 8 there will be another out door service in front of the church: "The Story of a Lost Boy and his Return."

Miss Lurline Jamison entertained 38 of her little friends at the home of her parents, Mr. and Mrs. J. A. Jamison, last Wednesday afternoon. The party was in honor of her 8th birthday. Refreshmenst were served and games were played and her friends voted Miss Jamison a most successful hostess.

Senator Sanford and family left Sunday for Dillion's beach where they will spend a few day's outing. From there they will go to San Francisco and after a short stay there will proceed to the McFaul ranch near Hollister. The trip will be made in their Chalmers Detroit car, and will cover about a month.

Mrs. W. H. Standley, wife of Lieutenant Hal Standley of the United States Navy, arrived this week for a visit with relatives and friends. She was accompanied by her four children. Lieutenant Standley is now stationed at San Diego but will soon move to Mare Island, where he wlil be first aid to the Commandant.

Jesse Stipp, who had been up for a two week's visit with his folks here, returned to San Francisco Monday. He is with the Co-Operative Land and Trust Co. and is rapidly climbing to a high position with them having recently been promoted to the managership of the Merced branch. Jesse is a graduate of the commercial branch of the Ukiah high school and is one of the very brightest students that Professor Bernhard has turned out.

The young ladies who won the prize for the best decorated automobile in the parde on the Fourth are sharing their good fortune with their friends next Saturday evening. Invitations have been issued to a large number to attend a party at Odd Fellow's Hall on that evening. Those who were in the auto and who will be hostesses for the evening are Misses Gertrude Jamison, Nina Holbrook, Vivian Wilson, Ethel Ford, Zola Mankins, Veva Parker, Lela Gibson. Mrs. Nellie Gibson and Mrs. Jessie Hildreth will be the chaperons for the evening.

Fire at Cleone Landing

Last Friday morning the Cleone Landing caught fire and was partly destroyed before the fire was discovered. The Captain of the Noyo, which was taking on a cargo of ties there discovered the flames about 2:00 A. M. He spread the alarm by tooting the whistle, which brought the men of Cleone to the scene, and in spite of inconveniences, the made quick work of extinguishing the flames.

The cause of the fire is not certainly known, but it is supposed that it originated around the fire box of the donkey engine on the landing. The damages sustained are estimated to exceed $2000.

Immediate repair work was started and it is expected that work will be completed in a couple of weeks.

Wanted

A home for a lad of 15. Also would like a girl of from 13 to 18 who desires a good home with married couple and family. Address Mrs. Jennie Nichols, the Athens, Oakland, Cal. Superintendent of Children's Rescue Work.

Rape Prisoner Freed

Youngpier, who was brought over and lodged in jail on a charge of attempted rape, will be freed today on account of there not being sufficient evidence on which to hold him.

INSTALL PUMPS FOR IRRIGATION

Mr. H. H. White an enterprising farmer of Coyote Valley, who recently purchased the Blore farm, is installing two Samson Gas Engines and pumps of 10 H. P. on his premises for irrigation purposes. 35 acres will be put under irrigation to begin with.

Mr. White has had considerable experience with Gas Engines; and after carefully considering the mechanical features of many different types decided that the Samson Engines are the best adapted for the hard work.

The plants were sold by the local agents of the Samson Engine Company: Gracy, White and Hale, under the firm name of the Ukiah Valley Irrigation Company.

Mr. A. S. Mann, also purchased a 5H. P. Samson Engine this week; which will be used for pumping water over the buildings on Mr. Mann's ranch.

CHRISTIAN CHURCH

Next Sunday at the Christian Church Mr. Ford will speak at 11 a. m. on the topic, "A Gospel for Business, or Christian Commercialism," being the third of a series of sermons under the general topic, "Gospels For An Age of Socialism." The union services next Sunday night will be at St. John's M. E. Church. Mr. Ford will be the speaker and his topic will be, "Christian Union."

Child Scalded

The two year old son of Clarence Moore of Sausalito, who was camping with its parents at Branscomb, was scalded last Saturday night and died. Dr. Sherwood took the body to Fort Bragg in his auto, where it was embalmed. The body was shipped to Sausalito Sunday morning.

Goats for Sale

360 head of Angora goats. Apply to J. F. Burris, Pomo. Price $2.50 per head. 39 2

George Higgins, who is a guard at San Quentin now, came up this week for a two weeks' stay with relatives and friends in Ukiah.

Harry H. Beard was in town from Laytonville last Friday.

MARRIED

BAUMGARTNER—SEMAN—At Ukiah, July 10, 1911, Wilhlem Bamgartner and Miss Lena Seman, both of Mendocino.

RICHMOND—STANLEY—At Point Arena, July 5, Walter Richmond and Mrs. Florence Stanley.

BORN

WHITLEY—At Monroe, June 2, 1911, to Olie Whitley and wife, a son.

BABCOCK—At Largo, July 5, 1911, to J. H. Babcock, and wife a daughter.

SWANSON—Near Elk, June 30, 1911, to Thomas Swanson and wife a daughter.

DIED

McGOWEN—At Ukiah, July 2, 1911, Eugene McGowen, aged 23 years.

UNCINA—At Willits, July 9, 1911, M. Uncina, a native of Austria, aged 35 years.

NELSON—At Mendocino, July 7, 1911, Alfred Nelson a native of Maine, aged 69 years. He was a pioneer of the coast section.

NELSON—At Ukiah, July 11, 1911, John Nelson, a native of Sweden, aged 68 years.

HAGANS—In Ukiah, July 1, 911, W. A. Hagans, a pioneer of Mendocino county, aged 79 years.

WITHERELL—In Ukiah, July 11, 1911, Mrs. Alice Witherell.

Notice to Creditors

Estate of Ora Mable Mack, also known as Ora M. Mack, also as Ora Mack, Deceased.

Notice is hereby given by the undersigned, Charles S. Mack, Administrator of said Deceased, to the creditors of, and all persons having claims against the said Deceased, to exhibit them with the necessary vouchers within four months after the first publication of this notice, to the said Administrator at his residence near Comptche, or at the Law Offices of Preston & Preston at No. 204 West Standley Street, in Ukiah, the same being the place for the transaction of the business of said Estate in the County of Mendocino, State of California.

Dated July 12th, 1911.

CHARLES S. MACK
Administrator of Estate of Ora Mable Mack, also known as Ora M. Mack, also known as Ora Mack, Deceased.

M. H Iversen and Preston & Preston.
Attorneys for Estate, Ukiah, Califoria. 39 5

BILLS ALLOWE BY SUPRVISORS

1st ROAD FUND	
Thos. Babcock, Road work	12 00
H A Jepsen, blacksmithing	6 05
Fritz Warntgen, road work	63 50
A E Ogle, " "	122 50
Wm. F Rossow, " "	48 00
John Gschwend, "	35 00
L E White, Lumber Co, powder	5 00
A Zimmerman, road work	82 00
L L Witherell, " "	38 00
A W Biggers, bridge work	25 00
Van Harpe, inspecting bridge	180 00
J C Bledsoe, bridge work	45 90
E P Gillmore, " "	31 50
C M Hiatt, " "	132 00
2nd ROAD FUND	
J W Pickle, road work.	12 50
J M Luce, " "	5 00
Bert T Thomas, water	20 00
E R Taylor, pumping water	7 20
J W Pickle, bridge work	46 42½
Guss Lawrance, road work	9 00
David Linn, bridge work	23 50
W F Lawrence, sprinkling	134 75
F M Davidson Jr, "	128 70
Grover Neep, work on tank	2 2
Dispatch-Democrat, printing	3 25
O W Kellen, right of way	60 00
C F Ganter, labor and material	26 85
3rd ROAD FUND	
M E Nicholson, road work	13 50
H W Frisselle, " "	40 00
E M Bucknell, " "	24 00
Sam Shore, " "	321 75
Austin Western Co, Ltd plow sup	54 75
Jehiel Williams, road work	103 50
L B Hurt, " "	277 50
Willits Merc. Co, road sup	3 50
D L Sawyers, road work	61 50
Guy Redwine, bridge plans	7 50
Utah Construction Co, powder	18 40
W E Shelton, blacksmithing	8 20
Sam Shore, road work	190 25
Henry Ford, "	48 50
L W Silveria, "	71 75
J M Williams, "	4 00
A Haun Sons & Co, lumber	45 00
David L Sawyers, bridge work	35 50
P Robbins, " "	29 25
" " "	2 95
W R Conner, tending ferry	92 40
M E Nicholson, bridge work	86 26
Lee Wilson, " "	16 00
Western Livestock Co, lumber	79 42
C A Lawson, payment on road	1200 00
4th ROAD DISTRICT	
Caspar Lumber Co, supplies	40 77
W H Flood, building fence	46 00
T S Werner, road work	40 00
Boyd & Daniels, "	67 50
John Flanagan, "	141 50
Chas R Perkins, road work	18 55
" " "	215 75
Henry Strom, "	160 00
Mrs Oleva Clark, store house rent	30 00
G Reed, road work	184 50
C W Morse, "	46 25
John Simmonds, road work	25 00
Ed Stoddard, "	25 00
I H T Jacobs, "	85 00
Chas R Perkins, one wagon	114 80
" road work	40 00
5th ROAD DISTRICT	
L E White Lumber Co, nails	1 25
" " lumber	49 49
Albion Lumber Co, lumber	27
L E White Lumber Co, tools etc	29 45
A G Comegys, road work	53 00
W D Robinson, "	6 00
W E Finney, "	15 00
E M Gasper, "	8 00
Henry Sheriff, "	10 00
M M Nobles, "	11 00
P H Tock "	70 00
INDIGENT	
Wm Packard, nurse	40 00
Ole Setre "	20 00
C F Ganter, plumbing and mdse	10 90
Jamison Bros, groceries	16 67
E B Gibson, drugs	55 19
T H Smith, supplies to Mrs Hill	10 00
Ukiah Electric System, lights	20 00
Jamison Bros, supplies to B Fish	12 00
Mrs Benton, assistant cook	25 00
Hansen & Ward, meat	52 78
F M Weger, steward	55 00
Hansen & Ward, meat	4 00
J Liftchild, supt	75 00
C F Benton, cook	50 00
Ukiah Water & Imp Co, water	17 50
Willits Merc Co, supplies	16 00
" " "	16 00
R L Brown, supplies	20 00
Wm Standley, inquest	62 75
E B Gibson, drugs	3 85
Wm Hatteroth, supplies	21 90
Hutchison & Roeder, coffin	16 50
J W Eversole, coffin	33 00
J H Barker Co, supplies	2 05
Pac Tel & Tel Co phone	4 10
Jamison Bros, supplies	252 95
COUNTY GENERAL	
Hale Prather, expenses and salary	50 40
C R Perkins, bridge work	77 30
J W Eversole, supplies	75
" "	14 80
Midland Chemical Co,	30 00
John Taylor, inquest	20 20
Dr Rea, ex insane	5 00
W H Gibson, janitor	80 00
Pac Tel & Tel Co phones	39 24
J W Eversole, supplies	1 35
" " "	2 00
West Pub Co, vols 110 to 113 pac rep	16 00
J W Eversole, supplies	1 25
" " "	11 10
" " "	3 00
" " "	1 00
" " "	45
J L Brown, rent	37 00
Wm Hanen, printing	26 00
R R Byrnes, board of prisoners	28 47
Southard & Son, hauling	9 00
G A Johnson, stamps	60 00
Mendocino State Hospital, board of Steve Shores	45 00
G W Stout, ex insane	5 00
G A Johnson, post cards, etc	36 75
Wells Fargo & Co, express	2 55
A J Paulsen, mileage	20 80
Geo Lambert, auto hire	84 00
E P Gilmore, inspecting trees	15 75
W M Laughlin, dec court house	20 60
J J McGimsey, nightwatch	25 00
Ukiah Gas Co, piping co buildings	36 08
G W Stout, ex insane	5 00
F E Anker, electrical supplies	37 50
Ukiah Elec System, lighting court house	11 70
G R Bowles, ex insane	5 00
Jamison Bros, supplies	1 23
J H Barker Co, "	10 65
Jamisom Bros, matches	25
C W Mathews, box rent	60
Wm Hanen, printing	49 50
W U Tel Co, electric clocks	6 00
E M Whitney, acting coroner	15 00
M H Iversen, mileage	24 80
E M Whitney, acting coroner	17 00
Dispatch-Democrat, printing	2 75
W O White, printing	19 60
" "	7 15
" "	3 50
Wm Hanen, "	52 00
W O White, "	385 70
R R Byrnes, criminal work	163 95
Dispatch-Democrat, subscription	5 50
W O White, printing	3 50
Dispatch, Democrat, rent	10 00
W O White, printing	9 60
M H Iversen, board of education	65 00
E B Gibson, drugs	2 10
J Liftchild, health officer	25 00
" autopsy	50 00
S Shafsky, supplies	15 00
Dispatch-Democrat, printing	77 50
Ukiah Water & Imp Co, water	15 00
H A Eldred, team hire	8 00
T J Weldon, rent of offices	20 00
N W Redwood Co, lumber	40 00
G M Bigger, jury fees	26 40
J T Prather "	16 40
JUDICIAL	
F A Whipple, justice expense	106 79
H B Scott, "	37 50
E C Foushee, constable "	38 45
Wm Ketchum " "	29 25
D Brandon, mileage	49 60
" "	46 80
A J Paulson, bd education	70 00

WHEN YOU BUY YOUR SHOES

You want the best value you can get for your money, don't you? Most folks come here for that. People expect more of us than they do of others. They know we can give more and they know we have been in the habit of doing it ever since we started in business. They know that we are determined to give them always the biggest possible value for the least money and we do it.

Palace Shoe Store

E. S. Ames, Prop.

"The Busy Store"

Where Good Shoes Cost Little.

Notice to Bidders

Office of the Clerk of the Board of Supervisors of Mendocino County, July 6, 1911.

Sealed bids will be received by the Clerk of the Board of Supervisors of Mendocino County at his office until 10 o'clock A. M. August 8th, 1911 for the construction of a two cell wooden jail at Laytonville, County of Mendocino.

Specifications for this work are on file in the office of the said Board at Ukiah, and in the office of Geo. E. Furniss, Justice of the Peace of Long Valley Township at Laytonville.

A certified check for 10 per cent of the amount of the bid must accompany said bid. The Board reserves the right to reject any and all bids.

Hale McCowen, Clerk,
By Hale Prather, deputy. 38 4

Farmers Club to Meet

Farmer's Club meeting on next Saturday. Important business and every farmer is invited to attend. If you are not a regular member of the Club we invite you to come and join. If you are a member be on hand to help. The Secretary

T. C. B. Finney, who has been a resident of this section for 54 years, has signified his intention of disposing of his property here and traveling. His health has not been good of late and he hopes that a change of climate and envirement will better it. Mr. Finney's friends here regret to see him leave, but are reasonably sure that he will not be gone long. They all come back to Ukiah.

Arthur Bevans and wife were down from Potter valley Tuesday.

Resolution of Intention
Series 1911, No 3.

RESOLVED, that the public interest and convenience require that the work hereinafter mentioned be done; and

RESOLVED, that it is the intention of the Board of Trustees of the Town of Ukiah City, County of Mendocino, State of California, proceeding under the Act of the Legislature of the State of California known as the "Improvement Act of 1911," to order the following work to be done, to-wit:

That the roadway of STATE STREET in said town from the north bank of Gibson creek to the south bank of Orr creek (including those portions of the roadways of Scott and Norton streets and Clara Avenue which are included between the property lines of said State street) be graded to the official grade; that concrete curbs be constructed along both lines of said roadway (including the lines of those portions of the roadways of Scott and Norton streets before mentioned) except where curbs are already done to the official grade; that concrete gutters 26 inches wide be constructed along both lines of said roadway (including the lines of the aforesaid portions of the roadways of Scott and Norton streets and Clara Avenue) except where gutters have already been done to the official grade; that the said roadway (including the above said portions of the roadways of Scott and Norton streets) between said gutters be paved with an asphaltic pavement, consisting of an asphaltic concrete base 3½ inches thick and an asphalt wearing surface 1 inch thick; that a concrete bridge be constructed across said gutter at each corner formed by the intersection with said State street of Scott and Norton streets and Clara Avenue; that culverts with a concrete base and a corrugated American Ingot Iron Top be constructed along the said roadway of said State street across the intersections of Scott and Norton streets and Clara Avenue (3 in all); all of said work to be done in accordance with Plans and Specifications therefor, adopted by the said Board of Trustees July 10, 1911, and now on file in the office of the Clerk of said Town and in the office of the City Engineer of said Town.

RESOLVED, further, that the said Board of Trustees of the Town of Ukiah City, hereby determines and declares that serial bonds bearing interest at the rate of seven per cent per annum and extending over a period of nine years from the second day of January next succeeding their date, shall be issued in the manner and form provided in the "Improvement Act of 1911" aforesaid, to represent assessments of Twenty Five Dollars, or over, for the cost of the work hereinbefore mentioned.

RESOLVED, further that the Dispatch-Democrat be and it is hereby designated as the weekly newspaper published and circulated in the said Town in which this Resolution of Intention shall be published twice, and that the Clerk of said Town be and he is hereby directed to publish this resolution therein twice.

We hereby certify that the above and foregoing Resolution of Intention was by the Board of Trustees of the Town of Ukiah City, County of Mendocino, State of California, adopted at a regular meeting of said Board held on the 10th day of July, 1911, by the following vote:

Ayes, Brown, Charlton, Miller, Smith and Carothers.
Noes, none. Absent, none.

T. L. CAROTHERS,
President of said Board of Trustees.

H. B. SMITH,
Clerk of said Board, pro tem.

Estrays Found

One bay horse, about 850 lbs; one dirt colored buckskin mare, young, about 850 lbs. in weight. Animals broke into my pasture. Owner can have same by paying damage to fence, cost of advertising and feed. Chas. Koener, Sherwood, Cal. June 30 4t

Wanted—family milk cow, state price; must be reasonable.
B. Ingham, Calpella.

THE WAY OUT of a SOCIAL DILEMMA

GETTING a fourth hand for "bridge" is only one of a thousand social uses of the Telephone, and Telephone Service promotes sociability and good fellowship because it brings neighbors closer together. Your friends all live within talking distance.

It is the same with your out-of-town friends—the universal service of the Bell System makes them your neighbors, too. Your voice can reach all by means of the Bell Long Distance Service.

Every Bell Telephone is the center of the System

The Pacific Telephone and Telegraph Co.

Summons

In the Superior Court of the County of Mendocino, State of California.

George Petersen, Plaintiff, vs. Julia Petersen, Defendant.

Action brought in the Superior Court of the County of Mendocino, State of California, and the complaint filed in the office of the Clerk of the said County of Mendocino.

THOMAS & THOMAS Attys. for Plaintiff.

The People of the State of California Send Greeting to:

Julia Petersen, Defendant.

YOU ARE HEREBY DIRECTED TO APPEAR and answer the complaint in the action entitled as above, brought against you in the Superior Court of the County of Mendocino, State of California, within ten days after the service on you of this summons, if served within this county; or within thirty days if served elsewhere.

And you are notified that unless you appear and answer as above required, the said Plaintiff will take judgment for any money or damages demanded in the complaint, as arising upon contract, or will apply to the Court for any other relief demanded in said complaint.

Given under my hand and the Seal of the Superior Court of the County of Mendocino State of California, this 10th day of March, A. D. 1911.

Hale McCowen, Clerk.

SEAL

Endorsed:

No. Superior Court Mendocino County. George Petersen Plaintiff, vs. Julia Petersen, Defendant. Summons.

THOMAS & THOMAS
Attorneys for Plaintiff.
38 10

Notice of Sale of School Bonds

Notice is hereby given that bids will be received for the sale of the bonds of the Ukiah School District in the County of Mendocino up to the hour of 10 o'clock in the forenoon of the 7th day of August A. D. 1911 by the Board of Supervisors of the said County of Mendocino. Each bid must be sealed and in writing, and must be accompanied by a certified check or bond to the amount of at least 10 per cent of the amount of such bid. In case the successful bidder shall fail to take and pay for such bonds the said certified check or bond shall be forfeited to the said County of Mendocino.

The said school bonds hereby offered for sale are each for the amount of $500.00, and bear interest at the rate of 5 per cent per annum, and there are Thirteen such bonds numbered from 1 to 13 consecutively. Two of said bonds mature each year except the last one number 13 alone matures.

Said Board of Supervisors hereby reserve the right to reject any and all bids.

(Signed) D. H. Lawson,
Chairman.

Attest.

Hale McCowen, Clerk.
By Hale Prather, Deputy Clerk.
(SEAL) 38-4

SUMMER COLDS

Are harder to relieve than winter ones but they yield just as readily to treatment with Dr. Bell's Pine-Tar-Honey. Sold everywhere. Look for the Bell on the bottle.

DON'T BE MISLED

Ukiah Citizens Should Read and Heed This Adice.

Kidney trouble is dangerous and often fatal.

Don't experiment with something new and untried.

Use a tested and proven kidney remedy.

Begin with Doan's Kidney Pills.

Used in kidney trouble 75 years.

Doan's have cured thousands.

Are recommended here and everywere.

A Ukiah citizen's statement forms convincing proof.

It's local testimony—it can be investigated.

Mrs. Alexander S. Bailey, 1136 W. Perkins St., Ukiah, Cal., says: "I have received great benefit from Doan's Kidney Pills and I do not hesitate to make the fact known. My back and kidneys troubled me for a long time. I often had sharp pains in my loins and sides and my back ached almost constantly. My kidneys were weak and caused no end of annoyance. Soon after I began taking Doan's Kidney Pills, I could see a decided improvement and by the time I had finished the contents of the second box, I was free from kidney complaint. Another member of my household has also taken Doan's Kidney Pills and derived great benefit."

For sale by all dealers. Price 50 cents. Foster-Milburn Co., Buffalo, New York, sole agents for the United States.

Remember the name—Doan's—and take no other.

Notice to Bidders

Office of the Clerk of the Board of Supervisors of Mendocino County, July 6, 1911.

Sealed bids will be received by the Clerk of the Board of Supervisors of Mendocino County at his office until 11 o'clock A. M. August 8th, 1911 for the construction of wire fencing, gates and arch at the County Farm.

Specifications for this work are on file in the office of the said Board at Ukiah, to which bidders are hereby referred.

A certified check for 10 per cent of the amount of the bid must accompany said bid.

Hale McCowen, Clerk of said Board,
By Hale Prather, deputy. 38 4

Never leave home on a journey without a bottle of Chabmerlains's Colic, Chlorea and Diarrhoea Remedy. It is almost certain to be needed and cannot be obtained when on board the cars or steamsips. For sale by All Dealers.

TWO IN ONE

Dr. Bell's Anti-Pain is both an internal and external remedy. It is an antiseptic remedy and destroys diseasegerms. Sold everywhere on a positive guarantee.

ALL SKIN DISEASES

Yield readily to treatment with Dr. Bell's Antiseptic Salve. We guarantee it. 25c a box. Sold everywhere.

For summer Diarrhoea in chidren always give Chamberlain's Colic, Cholera and Diarrhoea Remedy and castor oil, and a speedy cure is certain. For sale by All Dealers.

GET A HINGED TIN OF PARADISE SODAS

ALL Paradise Sodas have an oven-to-you freshness, but the cheapest and the best way to buy them is in the large hinged tin case—especially for family use. The last soda cracker in the hinged tin is as fresh as the first. No 3500 mile slow freight haul for Paradise Sodas. Get them from your grocer.

STANDARD BISCUIT CO.
Sole makers of Paradise Sodas, San Francisco, Cal.

TRAINS 2 TRAINS
via
SUNSET ROUTE
MORNING or EVENING

Oakland---Los Angeles---New Orleans

Drawing room sleeping cars through without charge. Your choice of berths, sections or drawingrooms. Careful and attentive Dining Car service. Personally conducted excursion car parties to St. Louis, Kansas City, Cincinnati and Washington.

Try that beautiful ocean voyage between New Orleans and New York

Costs no more than all rail. Meals and berth included in price

SOUTHERN PACIFIC

L. RICHARDSON,

District Frieght and Passenger Agent 13th and Broadway, Oakland.

REPORT OF THE
PUBLIC ADMINISTRATOR
OF MENDOCINO COUNTY.

To the Hon. J. Q. White, Judge of the Superior Court of the County of Mendocino, State of California.

John Taylor, Public Administrator of the County of Mendocino, State of California, respectfully makes this return of all estates of decedents which have come into his hands for the term commencing Jan. 1, 1911, and ending June 30, 1911, in pursuance of the provisions of Section 1736 of the Code of Civil Procedure.

Date	Name of Decedent	Approximate Value of Estate as far as Ascertained	Money which Has Come Into The Hands of The Administrator	Fees and Expenses Paid by Administrator	Balance of Money in Hands of Administrator	Money in County Treasury	Money on Deposit to Credit of Estates of Decedents	Property exclusive of Money in hands of Administrator
1911								
March	Mat Kinsle	$100 00						
March	C. A. Beaton	$350 00	$70 00	$50 00	$20 00		$90 00	
March	Michael Kanley	200 00						
May	Michael Kinsle	$200 00						
January	James O. Smith	$100 00						Real property $1300. Note and mtge. $450. Real property $8000

John Taylor, being duly sworn, deposes and says: That he is the Public Administrator of the County of Mendocino, State of California, and that the foregoing is a full, true and correct return of all estates of decedents which have come into his hands for the estates hereinbefore named. That he was not at any time interested in the ependitures of any kind made on accoune of any estate he administers, nor is he associated in business or otherwise with any one who is so nterested

JOHN TAYLOR.

Subscribed and sworn to before me, this July 5, 1911.

(SEAL) MAURICE HIRSCH,
Notary Public in and for Mendocino Co., Cal.

A Color Wizard IS
W. W. F
Washable Wall Finish

A soft tone, dull glaze finish, sanitary and washable. Adapted for re-tinting and re-finishing interior walls of every description. It is ready for use and is furnished in serviceable and satisfying shades.

For Sale by

J. H. Barker Co.
Ukiah, Cal.

Agents for
Fuller's Washable Wall Finish

INSTRUMENTS RECORDED

MORTGAGES

C. A. Weihe to W. K. Wheeler; Peter Lippetz to G. C. Halgsey, as trustee, chat; Phoeboe Snuffin to W. B. Plumb; Jennie Mathews et al to B. L. Gleland; M. Zeferino to Mrs. B. Biaggi; Mrs. Gertrude West to 1st. Bk. Sav Fort Bragg; C. J. Baust to Wm. Bowersox, chat; A. Marks to Bk. of Ukiah; A. Fulton to J. H. Wallace; R. A. and L. J. Roach to Bk. of U.

DEEDS

Aurilla Tuttle to Ella Osborne; Wm. Rossow et ux to Julius Fox; Mrs. J. A. Antrim to Elizabeth Antrim; A. A. Heeser to I. A. Hamblin; E. P. Hume to W. C. Colcord et ux; Ida Groshong est. to H. L. Preston; E. P. Livingston to F. F. Hibberd; John W. Long to Cal. W. R. & N. Co; A. A. Heeser to Peter Hogan; A. and C. McKay to A. Enberg; O. W. Kellen to Mendocino Co; J. V. Uxa to J. M. Superich; Frieda Weingart to Chas. Weingart; C. Weingart to W. G. Poage; E. E. Metcalf to Marion Stirling; E. C. Metcalf to J. B. Rogers et al to Cal. W. R. & N. Co; Frank Brown to Mary Bratyon; Mary Brayton to W. P. Frick; Herman Pakkala to John Liouala; J. A. Nelson to H. F. Peters; A. L. Piece to J. A. Nelson; G. F. Bachman to E. Gamberg; E. Gamberg to Geo. Davis; Edward Zorn to N. W. P. R. R. Co; C. S. & N. Brown to V. O. & E. L. Harbaugh A. Figone to Mary Weigand; Mary Weigand et ux to A. Figone; Chas. Bone to Emily Strand; L. Gonsalves to F. L. Foppriano et al; J. M. Suparich to Joseph Kozlowski; Belle Elston to R. J. Hardin; A. A. Heeser to Joseph Jackson; Sarah Williams to Ruth Rosch.

SATSIFACTIONS OF MORTGAGES.

W. W. Thatcher to P. Lombardi; W. M. Finley to L. A. Finley et ux; W. G. Dixon to Geo. Gamble; Maurice Carey to Geo. Gamble; Frederick Parlor N. S. G. W. to M. E. Willford; Mrs. M. B. Smith to C. E. Wilson; Phil Lobree to Mary E. Brayton; Sav. Bk. Men. Co. to L. B. Rose;

MISCELLANEOUS

Grover McCrea to Ralph Robinson, lease; Stephen A. Workover, mark and brand; U. S. A. to Bessie Busch, pat; Lucinda Hall to W. K. Wheeler, pr. atty; A. M. Starkey to Com. Bk. of U. can mtge; Chas. Hofman est to Sophie Hofman et al, decree; D. & R. Rossotti to G. Martinelli et al, lease; P. and E. Billings to John Roberts, lease; H. J. Wormley, C. W. Deterding jr, J. S. Belleman, J. L. Smith, lic land surveyors; W. V. Ornbgun et ux to J. E. Singley, can mtge; Florence Owens to John F. Speer, ds mtg; Jennie Mathews et al to F. O. Weldon, can mtge; Frank Brown et al, affidavit; A. Dickinson to F. O. E. can mtge; State of Cal. to C. E. Knight, cert of purchase; U. S. A. to Edward Groggan, cert pat; H. C. Olson to O. Pasti, lease; A. Marks to Bk. of U. can mtge; Mrs. Anna Gambrel to T. Rosenwald Co hop contract; U. S. A. to J. H. Wallace, pat; H. R. McKinley to H. Hill, notice of sale.

Dividend Notice

The Savings Bank of Mendocino County has declared a semiannual dividend to its saving depositors at the rate of four per cent per annum, free of taxes, for the half year ending June 30th, 1911, payable on and after July 1st, 1911.

Arthur L. Tracy.
Secretary 3t

Notice to Creditors

Superior Court of State of California. In and for County of Mendocino.

Estate of James O. Smith, Deceased.

Notice is hereby given by the undersigned, John Taylor, Administrator of the Estate of said Deceased, to the creditors of, and all persons having claims against the said Deceased, to exhibit them with the necessary vouchers within four months after the first publication of this notice, to the said Administrator at his residence in the Town of Ukiah City, County of Mendocino, State of California, the same being the place for the transaction of the business of said Estate in the County of Menudocino, State of California.

Dated June 21st, 1911.

JOHN TAYLOR
Administrator of the Estate of JamesO. Smith, Deceased.

McNab & Hirsch.
Attorneys for Administrator. 36-5

Notice to Creditors

Superior Court, Mendocino County, California.

Estate of Charles Klett, Deceased.

Notice is hereby given by the undersigned, John Taylor, Administrator with the Will annexed of the estate of said Deceased, to the creditors of, and all persons having claims against the said Deceased, to exhibit them with the necessary vouchers within four months after the first publication of this notice, to said Administrator at his residence in the Town of Ukiah City, Mendocino County, California. the same being the place for the transaction of the business of said Estate in the County of Mendocino, State of California.

Dated June 14, 1911.

JOHN TAYLOR
Administrator of the Estate of Charles Klett, Deceased.

McNab & Hirsch,
Attorneys for Administrator. 35-5

Notice to Creditors

Estate of Amos Snuffin, Deceased.

Notice is hereby given by the undersigned, Executrix of the Estate of said Deceased, to the creditors of, and all persons having claims against the said Deceased, to exhibit them with the necessary vouchers, within four months after the first publication of this notice, to the said Executrix at her residence at Low Gap, Cal. the same being the place for the transaction of the business of said Estate, in the County of Mendocino, State of California.

Dated June 10th, 1911.

ALICE WENTWORTH,
Executrix.

Thomas & Thomas,
Attorneys for Executrix.

WANTED:—Small stock ranches from 400 to 1200 acres; price must not be over $10 per acre. Also good stock and hog ranch, with some bottom land for alfalfa, bal. rolling land suitable for orchard and grazing: client has modern residence to trade in on payment; value $5000, all clear, for 100 acres or more.

White & Bishop.
1232 Broadway Oakland, Cal. 33-tf

Con. H. Goldberg, Attorney and Counselor, City Attorney, Notary Public, Willits, Cal. Will pratice in all the courts and the U. S. Land office.
28 tf

See T. Charlton & Son about that arming machinery or vehicle that you feed.

Well Topped and Booted

It has well been said that the woman who was well shod, kid gloved and bonnetted would pass muster anywhere. It's true too. Walk up and down our thoroughfares and you can quickly pick the goodlooking one.

Visit our shoe department.

Yes, She's "Fetching"

but it takes more than good clothes to make a 'fetching' figure. My lady's form has something to do with it. There must be lines to hang the good clothes on—making good figures.

Here's where we come in. Forget the corset you are wearing. Come in and talk with our experts on the new corset form.

Agents for the Warner corset. $1.00 to $5.00 per pair.

Agents for the Derby Gloves, $1.50 per pair.

EVERY PAIR GUARANTEED

JAMISON BRO. CO., UKIAH, CAL.

Remnant Sale

We are making room for new stock and are selling out our present stock of

Wall Paper

at 10c a Double Roll

Don't fail to take advantage of this opportunity.

Hutchison & Roeder

Society of California Pioneers Building

Hotel Argonaut

Caters to both family and commercial trade

Fourth and Market Sts., San Francisco. Center of the City.

400 ROOMS

Rooms with detached bath, $100 per day.

Rooms with private bath $1.50 and up per day.

Breakfast, 50 cents; Lunch, 50 cents; Dinner, including wine, $1.

Special weekly and monthly rates

Hotel Argonaut free bus meets all trains and steamers.

Edward Rolkin, Mgr.

Full catalogue always on hand

Take your Edison machine to the

Joseph Jewelry Co.

and have a four minute attachment put on and buy some four minute records to please the folks on Christmas

---

North California Hospital

South West Cor. Main and Stevenson Streets, Ukiah, California.

Medical and Surgical cases treated and cared for with all the conveniences and equipment of the modern hospital.

The Consulting Staff

is made up from the most prominent Physicians and Surgeons of San Francisco.

TENISON DEANE, M. D.

Physician and Surgeon in Charge

A GOLDEN WEDDING

means that man and wife have lived to a good old age and consequently have kept good health. The best way to keep healthy is to see that your liver does it's duty 365 days out of 365. The only way to do this is to keep Ballard's Herbine in the house and take it whenever your liver gets inactive. 50 cents per bottle. Sold by E. B. Gibson.

Right in your busiest season when you have the least time to spare you are most likely to take diarrhoea and lose several day's time, unless you have Chamberlain's Colic, Cholera and Diarrhoea Remedy at hand and take a dose on the first appearance of the disease. For sale by All Dealers.

HAPPIEST GIRL IN LINCOLN.

A Lincoln girl writes, "I had been ailing for some time with chronic constipation and stomach trouble. I began taking Chamberlain's Stomach and Liver Tablets and in three days I was able to be up and got better right along. I am the proudest girl in Lincoln to find such a good medicine." For sale by All Dealers.

Hotel Hamlin

Eddy and Leavenworth Streets

Contains 100 beautifully furnished steam heated apartments, 40 baths. Private telephone seovice Sample rooms for commercial travelers.

Eddy St. cars from ferry pass the door and connect with 3rd. St. cars from S. P. Depot,

Rates from $1.00 up. Phone, Private Ex. Franklin 428.

The Hamlin is the new headquarters of Mendocino Business Men

SAN FRANCISCO

SAVES TWO LIVES

"Neither my sister nor myself might be living to-day, if it had not been for Dr. King's New Discovery" writes A. D. McDonald of Fayetteville, N. C. R. F. D. No. 8" for we both had frightful coughs that no remedy could help. We were told my sister had consumption. She was very weak and had night sweats but your wonderful medicine completely cured us both. It's the best I ever used or heard of." For sore lungs, coughs, colds, hemorrhage, lagrippe, asthma, hay fever, croup, whooping cough,—all bronchial troubles,—its supreme. Trial bottle free. 50c and $1.00. Guaranteed by J. R. Mathews.

A New Old Hotel

Old patrons of The Windsor Hotel, San Francisco will be glad to hear that this famous house is now open in a fine new six story building right down town. New furniture, new carpets, steam heat, hot water and telephone in every room. Cafe in connection. Notice These Rates: Rooms with private bath $1 a day; $5 a week. All cars pass the door. Select family hotel. Windsor Hotel, 238 Eddy street, San Francisco. 29-tf.

DEATH IN ROARING FIRE

may not result from the work of firebugs, but often severe burns are caused that make a quick need for Bucklen's Arnica Salve, the quickest, surest cure for burns, wounds, bruises, boils, sores. It subdues inflammanation. It kills pain. It soothes and heals. Drives off skin eruptions, ulcers or piles. Only 25c at J. R. Mathews.

POISON OAK POISONING

Ballard's Snow Liniment cures it. Mr. O. H. P. Cornelius, uTrner, Ore. writes—My wife has discovered that Snow Liniment cures "Poison Oak Poisoning," a very painful trouble. She not only cured a case of it on herself but on two of her friends who were poisoned by the same ivy. Price 25c, 50c and $1.00. Sold by E. B. Gibson.

Laundry Work

Mrs. Annie Thompson will do all kinds of laundry at her home 110 Main Street. A speciality made of silk and flannels. All work guaranteed. 1 tf.

ELECTRIC SUPPLIES

F. E. ANKER

Electric Wiring of All Kinds Done

Westinghouse Motors and Fans. Electric Cooking Devices of all Kinds

ELECTRIC NOVELTIES

With Donohoe & Ganter, North State street

TELEPHONE, MAIN 124

UKIAH, - - CAL.

FRESH MEAT

We have constantly on hand a complete supply of fresh and salt meats and ask a share of the public patronage. We also desire to call attention to the fact that we have the only cold storage plant in town. We pay cash for poultry and eggs.

We are here to stay.

Ukiah Meat Market

C. HANSEN, Prop.

If You Want the BEST WHISKEY Buy the

Capitol O. K. or Lawton Rye

B. S. HIRSCH, Agent

Wholesale Liquor Dealer 117 W. Perkins St.

THE DISPATCH-DEMOCRAT

CITY AND COUNTY OFFICIAL PAPER

J. B. SANFORD

ADVERTISING RATES Legals, $1.50 per square, first insertion; $1.00 each subsequent insertion. | COMMERCIAL RATES—25 cents per inch each insertion.

Subscription rate, per year : : : : : $2.50

UKIAH, CALIFORNIA, FRIDAY, JULY 14, 1911.

Useless Tinkering

Congress enacts laws to enable manufacturers to charge and obtain higher prices than they could get in the open market. Then trusts are formed to better enable the purpose of these laws to be carried out. Next comes a loud complaint from consumers about excessive prices. Thereupon Congress blames it all upon the trusts and denies that the tariff has anything to do with it. A law making the formation of a trust a crime is then passed but the tariff is left alone. Suit is brought and such trusts as are held by the courts to be "unreasonable" are ordered to dissolve. But the courts do not order prices reduced and could not enforce such an order if they tried. Only competition can do that. Genuine competition is not to be had by forcing a corporation or a combination of corporations to dissolve.

Under free trade combinations could do the consumer no harm for they would be subject to competition from abroad. This competition would force them to give consumers the benefit of economy in production on a large scale. They might in fact be then classified as labor saving machines.

It is inexcuseable waste of time and effort to prosecute trusts and indiiduals connected with them, no matter what the result of such prosecution may be, while the protective tariff is permitted to exist and to carry out the purpose of its framers, which is simply to keep prices excessively high.

—o—o—

An American who has settled in the Australian province of Victoria, a man of high rank in the engineering profession, sends an item of information which ought to interest American voters. It is as follows:

"The unspeakable fraud and rascality of the tariff shows more plainly here (in Australia) than at home. I bought some haymaking tools last week. They are manfactured at Springfield, Ohio. To get here they travel more than half way around the world, pay 5 per cent duty and the agent's commission, yet I get them for one-third less than the Ohio price.

"That is the kind of protection the Ohio farmer votes himself.

"Owing to our rapid growth the State works could not build locomotives fast enough. Twenty were bought in America and twenty in England, all made after Victorian design. The American engines are cheaper than the British by fifteen per cent. Why, then, should the Baldwin Works be protected?"—S. F. Star.

o—o—o

The Chronicle of San Francisco says the "latest Alaska scandals" are nothing more than "an attempt to do low politics," and also that the citizens generaly will repudiate the effort made by "certain low-class Democrats" to make it appear that "the President of the United States is a rogue."

Nobody has endeavored to do anything of the kind. Certain facts have been presented which renders it probable that Taft permits himself to be influenced by rogues, one of whom seems to be his own brother; and that they prevail upon him to do certain things which are not in the interest of public justice or public honesty.

The Chronicle should remember that Taft shielded ex-Secretary Ballinger from beginning to end: and that, after the latter was shown to be a public scoundrel and was forced to resign, the President gave him a clean bill of moral health and abused those who had been instrumental in cleansing and purifying the public service.

The general opinion of the Executive is that he is a thoroughly honest but a very weak man. If the American people shall become less merciful in their judgment, the blame will rest upon Taft's shoulders and upon his alone. Whatever "low-class Democrats" or anybody else may urge against him wil but create public sympathy for him unless their accusations rest upon the solid ground of provable facts—Sacramento Bee.

—o—o—

Chairman Smith of the Senate Territories Committee has given notice of an amendment to eliminate the provision for the recall of the judiciary in the Arizonia constitution and says that if the resolution is adopted as it passed the House it will be vetoed by President Taft. The President's stand on this matter is assinine and puerile. Suppose the objectionable provision should be withdrawn; the people of Arizonia can easily put it back by an amendment to their constitution after they have been admitted to statehood. Arizona's only possible attitude is to stand for her rights. If President Taft will not sign the bill admitting her she need only wait until 1913 when the triumph of Democracy will put into office those who are in complete sympathy with her desire for progressive legislation.

—o—o—

Governor Johnson is being mentioned as the running mate for Taft. One cannot tell whether the one who started that proposition did so as a boost for Taft or a slam at Johnson.—Grass Valley Union.

—o—o—

Ex-boss Smith of New Jersey is fighting Woodrow Wilson. If he can get the other Smiths to stand with him, the Governor may as well give up any idea of becoming President.—Sacramento Union.

—o—o—

While he was stupefied by liquor, a Massachusetts man was choked to death by his celluloid collar. Moral: Don't wear celluloid collars. —Toledo Blade.

Woodsaw Outfit and Wagon for Sale

For Sale by C. A. Bernhard, Ukiah Calif. One gasoline Wood Saw Outfit in first class condition. A fine outfit, mounted on a good truck all complete and ready for business.

One good Studebaker wagon, 3¼" steel skein, brand new first class rack. Gear and all newly painted two years ago and never been hitched to since. Stood under cover all the time. Both of these articles may be seen at my place near Todd's Grove after this week. 39 tf

Dr. Ned Cureton and wife and child came up from Stockton by auto this week and were visiting for a few days with Mr. and Mrs. Bert Gibson in Ukiah. They departed for their home yesterday.

A Strange Phenomenon

Last week Wm. Shields, E. B. Shields, E. Bickford and J. Cooper went out to Eight mile valley on a hunting expedition. They had some fine luck and had killed a nice buck or two and were carrying the deer into camp about ten o'clock in the morning. Suddenly they heard a noise and looking up saw a ball of fire about ten inches in diameter go whizzing through the air leaving a long tail of fire behind it, giving some what the appearance of a comet. The phenomenon struck the ground just over the ridge about 150 yards distant. The men do not know what to make of the aerial visitor and insist that they all saw it. They were so tired from carrying the deer that they did not go over the ridge to investigate where the object struck.

LOOKING BACKWARD

Important Happenings in Mendocino County and Ukiah City 25 and 15 Years Ago

(July 16, 1886.)

Born, in Ukiah, July 11 to Mr. and Mrs. F. C. Albertson, a son.

Married in Mendocino, July 3, Frederick S. Perkins to Miss Anna Lane; On south Eel river, July 11, John W. Butts to Miss Josephine Watson.

A spring which gives promise of rivalling the famous Bartlett Springs of Lake county has been discovered on the east side of Duncan peak, near Hopland. It lies on a grassy hillside and flows from blue clay. A deep cut has been made and a fine flow of water struck. Bath houses have been erected and a hotel will be erected soon. There are a number of campers on the ground. The place will be called Duncan's springs.

The thermometer registered 110 in the shade this week in Ukiah.

There are 201 pupils attending the Ukiah grammar school.

Hops are up to 22 cents.

The total assessed value of the taxable property within the limits of Ukiah is $595,708.

A. O. Carpenter and Grant Carpenter, wife and child returned this week from an extended visit to the East.

The town trustees are having a hard time to agree on the amount of the town liquor license. Trustee McGlashan wants it fixed at $25 per quarter. Cooper wants it put at $15, Smith wants it put at $10.

The Sacramento Valley, Lake and Mendocino Railroad Co. has been incorporated to build from Woodland, Yolo county, to the headwaters of the Noyo river, in Mendocino county, where it will consolidate with the Fort Bragg railroad.

Things Occurring in Ukiah Fifteen Years Ago

(July 17, 1896.)

John Buckingham, editor and proprietor of the Dispatch-Democrat since 1889, died in San Francisco last Saturday morning, aged 33 years.

Baled hay is selling at $7 per ton on the ground.

S. W. Scotton came up from Santa Rosa Sunday and has taken the temporary editorship of the Dispatch.

Married, at Ukiah, July 12, J. W. Shields and Nettie Tindall, both of Talm age.

SHOOTS MAN IN COLD BLOOD

A. Sepula, a Coast Finn, Assaulted and Robbed

If the statement of the injured man is true, one of the most heartless crimes committed on the coast in many a day occurred south of Albion last Monday night. A Finn by the name of A. Sepula was walking along the county road between Albion and Whitesboro late in the evening and when near the old Albion school house he noticed a man approaching him. The fellow held his head down so as to hide his face and passed by the Finn. When a short distance past him, he drew a pistol and deliberately shot him in the back. He then came closer and fired two more shots at his head. The first just grazed the Finn while the last entered his mouth and came out in his cheek below his ear. He then came up and demanded of the wounded man his money. The poor fellow only had a dollar, but he hastily dug this up and turned it over to his assailant. The fellow then made off.

The Finn was in very bad shape, the bullet which entered his back having affected the nerves on one side and one leg was partly paralyzed. Nevertheless he commenced to crawl toward the Guenza place, something like a quarter of a mile distant, and this he managed to reach after a long painful struggle.

He was taken in and Dr. Wolf of Albion summoned. The Doctor dressed his wounds and made him as easy as possible. The bullet which entered his mouth and ranged along his face and down his neck was secured a short distance beneath the skin, but the one which entered the back has not been removed, it being deeply seated.

The injured man gives a very poor description of his assailant. Sheriff Byrnes was notified and came over from Ukiah Wednesday morning and proceeded down the coast that afternoon It is likely that he will land his man if the fellow has not left the country.

It was one of the most cruel and brutal robberies ever committed in this section and the guilty man deserves to be hanged That his victim is not dead is no fault of his.

The injured man is still in a precarious condition, but he stands a fair show to recover.—Beacon

POSTAL BANK FOR UKIAH

(Continued from page 1)

16. In case a savings certificate is lost or destroyed the depositor should notify the postmaster. If deemed proper, a new certificate will be issued upon compliance by the depositor with the necessary requirements.

17. Postmasters are not permitted to receive savings certificates for safe-keeping.

Savings Cards And Stamps.

18. Amounts less than $1, may be saved for deposit by the purchase of 10-cent postal-savings cards and adhesive 10-cent postal-savings stamps. Each postal card contains blank spaces to which savings stamps may be affixed from time to time as purchased, and a postal-savings card with nine 10-cent savings stamps thus affixed will be accepted as a deposit of $1 either in opening an account or in adding to an existing accuont.

19. Savings cards and stamps will be redeemed only by the issue of savings certificates and are not valid for postage. They will not be received in exchange for postage stamps nor will postage stamps be accepted in exchange for postal-saving cards or stamps.

Interest.

20. Interest will be allowed on all deposits at the rate of 2 per cent per annum, computed on each savings certificate separately, and payable annually. No interest will be paid on money which remains on deposit for a fraction of a year only.

21. Deposits will bear interest from the 1st day of the month next following that in which deposited.

22. Interest will continue to accrue on a savings certificate as long as it remains outsanding, certificates being valid until paid, without limitation as to time.

23. Compound interest is not allowed on an outstanding certificate, but a depositor may withdraw interest payable and include it in a new deposit, which will bear interest at the regular rate.

Withdrawals.

24. A depositor may at any time withdraw the whole or any part of his deposits to his credit with any interest payable by surrendering savings certificates, properly indorsed, for the amount desired.

25. A depositor presenting a certificate for payment in full with all interest payable must indorse it on the back in the presence of the postmaster or his representative and surrender it. The postmaster or his representative, if satisfied as to the depositor's identity, will then make payment.

26. When a depositor desires to withdraw only a part of the amount called for by any certificate the postmaster will cancel the certificate and issue a new certificate covering the amount to be left on deposit. The new certificate will be so added that the depositor will not lose interest on the amount remaining continuously on deposit.

27. When a depositor desires to withdraw merely the interest payable on any certificate, instead of indorsing and surrendering the certificate as in case of full payment, he will be required to give his receipt in duplicate of the amount of the interest paid. The postmaster will enter the interest payment on the back of the certificate and return it to the depositor.

Deposits Not Made In Person.

28. When a person who has opened an account can not appear personally to make an additional deposit, because of infirmity or for other good and sufficient reason, the amount to be deposited may be sent by a representative or forwarded by mail. On receipt of the amount the postmaster will send to the depositor the duplicate of each savings certificate to be issued. When the duplicate or duplicates thus delivered have been signed by the depositor and returned to the depository office, the postmaster will send him the original certificates covering the amount of the deposit. New accounts can not be opened by mail. When an intending depositor desiring to open an account is unable to appear in person he may forward the money by a representative, who will be provided with an application form, which must be properly filled out by the intending depositor and returned with the duplicate certificate or certificates.

Withdrawal Not Made In Person.

29. When under similar circumstances a depositor cannot appear in person to make a withdrawal, a blank order will be furnished for his use upon request by his representative. When such order has been properly filled in and signed by the depositor, with his signature witnessed by a disinterested person, and has been returned to the postmaster together with each certificate to be paid properly indorsed payment will be made to the depositor's representative.

30. When a depositor who is unable to appear in person desires to withdraw merely the interest payable on any certificate the blank order furnished will include receipts for the interest to be paid upon return of which properly signed by the depositor the postmaster will make payment to his representative.

Death of Depositor.

31. In case of the death of a depositor the amount standing to his credit will be paid to the executor or administrator of his estate upon compliance with the necessary requirements. In case no formal administration is desired by his relatives the postmaster may if it is deemed proper be authorized to pay the amount of the deposit on application in proper form to the persons entitled to receive it without the appointment of an administrator.

Account of Woman Who Marries.

32. A woman who opens an account and afterwards marries must present her savings certificates at her office in order that the certificates may be indorsed as payable to her in her new name. The postmaster will receive no further deposits from a depositor failing to comply with this requirement nor will he make any partial interest payment to her.

Postal-Savings Bonds.

33. A depositor will be permitted to exchange the whole or any part of his deposits in sums of $20, $40, $60, $80, $100 or multiples of $100 up to and including $500 into United States registered or coupon bonds bearing interest at the rate of 2½ per cent per annum payable semiannualy and redeemable at the pleasure of the United States after one year from date of issue both principal and interest payable 20 years from such date in United States gold coin. Such exchange may be made under date of January 1 and July 1 of each year, provided such bonds are then available.

34. A depositor desiring to convert his savings deposit into bonds on January 1 and July 1 of any year must make application at least 15 days before either of the dates named to the postmaster in triplicate on a form which will be supplied him for that purpose. At the time of making application he must indorse and surrender savings certificates covering the amount of the bonds desired, for which the postmaster will give him a receipt. Interest will continue to accrue on certificates surrendered until the date on which the bonds are issued. When the bonds applied for are received by the postmaster, the depositor will be notified and the bonds will be deilvered by the postmaster on presentation of the receipt of the certificates surrendered. At the same time all interest due on the certificates surendered will be paid.

35. Savings deposits converted into bonds are not counted as a part of the maximum of $500 allowed one depositor, and there is no limitation upon the amount of available postal-bonds which may finally be acquired by a depositor.

36. Postal-savings bonds are exempt from all taxes or duties of the United States, as well as from taxation in any form by or under State, municipial, or local authority.

37. Postal-savings bonds can only be procured by the conversion of postal-savings deposits, and will not be issued to persons who are not depositors, but whether in registered or coupon form they may, upon receipt by the depositor, be sold and assigned at any time to any person desired.

Information.

38. Further information concerning the Postal Savings System may be obtained by application at any depository office or by inquiry addressed to the Postmster General (Postal Savings System), Washington, D. C.

FRANK H. HITCHCOCK,
Postmaster General.

Five One-Ton Shots

As quick as you can pull the trigger, and as straight to the mark as you can look. REMINGTON AUTOLOADING RIFLE—Solid Breech, Hammerless. Ejects, reloads and cocks by recoil. The only auto-loading rifle which locks the cartridge in the chamber.

Made in 25 35, 30-30, 32 and 35 Calibres. Inspect it at any dealer's

REMINGTON UMC TRADE MARK

Rifle and Pistol Cartridges

Are best in any make of rifle or revolver. The sure, hard hitting, knockdown kind.

Remington Arms-Union Metallic Cartridge Co.

In Our New Quarters

We are now installed in our new garage building at the Southeast corner of Stevenson and State Streets and cordially invite our patrons and the public generally to call and inspect our new plant.

Machine work of all kinds. Lathe and planer work and gear cutting a specialty.

KELLEN & PERCY
Garage & Machine Shop

Trespass Notice

Hunting, fishing or otherwise trespassing upon any of the lands of this company situated near Cummings, Mendocino County, is strictly forbidden. All violaters will be prosecuted to full extent of the law.

Ramsey Land and Live Stock Co.
By H. Ramsey, President.
38-3

Notice to Creditors

Estate of Mrs. M. A. Johnson sometimes called Mertie A. Johnson, Deceased.

Notice is hereby given by the undersigned Administrator of said Deceased, to the creditors of, and all persons having claims against the said Deceased, to exhibit them with the necessary vouchers, within ten months after the first publication of this notice, to the said Administrator at his residence at Covelo, Cal., the same being the place for the transaction of the business of said Estate, in the County of Mendocino, State of California.

Dated July 13th, 1911.

D. T. JOHNSON,
Administrator

Thomas & Thomas,
Attorneys for Administrator. 39 5